

NOTICE!!

These documents have been scanned!

Do not place un-scanned documents beneath this notice!

Do not remove this notice from this file!

GPO Jacket No. 560-102
Print Order 61540
Rise Business Services, LLC
Job=AZ15 5/10/2019



Box Number= AZ15030



Claim Begin-End: AMC430067-AMC430071

1 Initial Receipt



AZ15030-11

AMC429998-AMC430297

United States Department of the Interior
Bureau of Land Management
 LANDS/RECREATION & PLANNING
 ONE N CENTRAL AVE
 PHOENIX, AZ 85004 -2203
 Phone: 602-417-9200

Receipt

No: 3188972

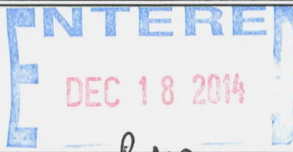
Transaction #: 3282226	
Date of Transaction: 12/12/2014	
CUSTOMER:	
PINE CREEK MINING INC 1042 WILLOW CREEK RD BLDG A101 STE 403 PRESCOTT, AZ 86301-1673 US	

LINE #	QTY	DESCRIPTION	REMARKS	UNIT PRICE	TOTAL
1	5.00	LOCATABLE MINERALS / MINING CLAIMS-NEW, UNADJUD, ONE OR MORE AUTH NOS / NEW MINING CLAIM PROCESSING FEE CASES: AMC430067/\$20.00, AMC430068/\$20.00, AMC430069/\$20.00, AMC430070/\$20.00, AMC430071/\$20.00		- n/a -	100.00
2	5.00	LOCATABLE MINERALS / MINING CLAIMS-NEW, UNADJUD, ONE OR MORE AUTH NOS / NEW MINING CLAIMS LOCATION FEE CASES: AMC430067/\$37.00, AMC430068/\$37.00, AMC430069/\$37.00, AMC430070/\$37.00, AMC430071/\$37.00		- n/a -	185.00
3	5.00	LOCATABLE MINERALS / MINING CLAIMS-NEW, UNADJUD, ONE OR MORE AUTH NOS / NEW MINING CLAIMS MAINTENANCE FEE CASES: AMC430067/\$155.00, AMC430068/\$155.00, AMC430069/\$155.00, AMC430070/\$155.00, AMC430071/\$155.00		- n/a -	775.00
TOTAL:					\$1,060.00

PAYMENT INFORMATION			
1	AMOUNT:	1060.00	POSTMARKED: N/A
	TYPE:	CHECK	RECEIVED: 12/11/2014
	CHECK NO:	1107	
	NAME:	PINE CREEK MINING INC JENKINS, DONALD BOX 2880	

	PRESCOTT AZ 86302 US
--	----------------------

REMARKS

This receipt was generated by the automated BLM Collections and Billing System and is a paper representation of a portion of the official electronic record contained therein.

NOTICE!!

These documents have been scanned!

Do not place un-scanned documents beneath this notice!

Do not remove this notice from this file!

GPO Jacket No. 560-102
Print Order 61540
Rise Business Services, LLC
Job=AZ15 5/10/2019



Box Number= AZ15030



Claim Begin-End: AMC430067-AMC430071

2 Correspondence



AZ15030-11

AMC429998-AMC430297

**NO
DOCUMENTS
FOUND**

NO DOCUMENTS FOUND
NO DOCUMENTS FOUND

NOTICE!!

These documents have been scanned!

Do not place un-scanned documents beneath this notice!

Do not remove this notice from this file!

GPO Jacket No. 560-102
Print Order 61540
Rise Business Services, LLC
Job=AZ15 5/10/2019



Box Number= AZ15030



Claim Begin-End: AMC430067-AMC430071

3 Transfers



AZ15030-11

AMC429998-AMC430297

**NO
DOCUMENTS
FOUND**

NO DOCUMENTS FOUND
NO DOCUMENTS FOUND

NOTICE!!

These documents have been scanned!

Do not place un-scanned documents beneath this notice!

Do not remove this notice from this file!

GPO Jacket No. 560-102
Print Order 61540
Rise Business Services, LLC
Job=AZ15 5/10/2019



Box Number= AZ15030



Claim Begin-End: AMC430067-AMC430071

4 Annual Filings



AZ15030-11

AMC429998-AMC430297



DeCONCINI McDONALD YETWIN & LACY
A PROFESSIONAL CORPORATION
ATTORNEYS AT LAW

2525 EAST BROADWAY BOULEVARD • SUITE 200 • TUCSON, ARIZONA 85716-5300
(520) 322-5000 • (520) 322-5585 (FAX)

Amc 355377
355417
357594
359812
430067
DMYL.COM
Amc 446090

DENISE M. BAINTON
LISA J. BOWEY
ALICE W. CALLISON
BARRY M. COREY
JODY A. CORRALES
PETER B. GOLDMAN
NATHAN B. HANNAH
STEVEN J. ITKIN
JAMES A. JUTRY
JOHN C. LACY
ZELMA LETARTE
KATHRYN B. NELSON

RYAN D. O'NEAL
JOHN C. RICHARDSON
LISA ANNE SMITH
SPENCER A. SMITH
SESALY O. STAMPS
TYLER H. STANTON
JAMES M. SUSA
PAUL M. TILLEY
MEGAN J. TROG
GARY F. URMAN
MICHAEL R. URMAN

OF COUNSEL:
RICHARD M. YETWIN
BARRON & ASSOCIATES, P.C. - JOHN H. BARRON, III

FIRM FOUNDERS:
EVO A. DeCONCINI (1901-1986)
JOHN R. McDONALD (1933-2012)
DENNIS W. DeCONCINI

PHOENIX OFFICE:
7310 NORTH 16TH STREET, SUITE 205
PHOENIX, ARIZONA 85020
(602) 282-0500
FAX: (602) 282-0520

August 23, 2018

PLEASE REPLY TO TUCSON
SMITH@DMYL.COM
RECEIVED
ARIZONA STATE OFFICE
2018 AUG 24 A 10:56
PHOENIX, ARIZONA

Via Federal Express

Arizona State Office
Bureau of Land Management
Attention: Public Room
One North Central Avenue, Suite 800
Phoenix, AZ 85004-4427

RE: Payment of Claim Maintenance Fee - Pine Creek Mining, Inc.

Ladies and Gentlemen:

Delivered herewith is a check in the amount of \$1,550.00 as payment of the claim maintenance fees pursuant to the 30 U.S.C. § 28f(a), as adjusted by 30 U.S.C. § 28j(c) and implemented by notice in 74 *Federal Register* 30959-62 (June 29, 2009) and as amended by the Consolidated Appropriations Act 2012, Pub. L. No. 112-74, 125 Stat. 786 (2011) and a notice in 79 *Federal Register* 36662-65 (June 30, 2014). The owner has paid a maintenance fee of \$155 per claim for the assessment year beginning September 1, 2018. A copy of the Certifications of Payment of Maintenance Fee in Lieu of Affidavit of Annual Assessment Work to be recorded with the Yavapai County Recorder's Office is also enclosed herewith.

Please return a date-stamped copy of this letter and the affidavits along with the receipt for payment to this office.

Thank you for your assistance and please feel free to contact me or John Lacy with any questions or concerns.

Sincerely,

Katheryn A. Smith, CP
Certified Paralegal

~~1 AUG 31 2018~~

Encl.

I:\FILES\DOCS\PUSH01\130112\LTR\1307465.DOCX

ENTERED
SEP 13 2018
BY:

4/245777

After recording, please return to:

Kathryn B. Nelson
DeConcini McDonald Yetwin & Lacy, P.C.
2525 E. Broadway Blvd., #200
Tucson, AZ 85716

RECEIVED
BLM AZ STATE OFFICE
2018 AUG 24 A 10:51
PHOENIX, ARIZONA

STATE OF ARIZONA)
) ss:
County of Pima)

CERTIFICATION OF PAYMENT OF MAINTENANCE FEE
IN LIEU OF AFFIDAVIT OF ANNUAL ASSESSMENT WORK

Kathryn B. Nelson, being first duly sworn, deposes and says that:

1. She is an agent for Pine Creek Mining Inc., an Oregon corporation, owner of the unpatented placer mining claims situated in Yavapai County, Arizona (the "Claims"), the location notices of which are of record in said county, and in the records of the Arizona State Office of the Bureau of Land Management under the file numbers indicated in the attached Exhibit A.

2. Pursuant to the 30 U.S.C. § 28f(a), as adjusted by 30 U.S.C. § 28j(c) and implemented by notice in 74 *Federal Register* 30959-62 (June 29, 2009) and as amended by the Consolidated Appropriations Act 2012, Pub. L. No. 112-74, 125 Stat. 786 (2011), and a notice in 79 *Federal Register* 36662-65 (June 30, 2014), the owner has paid a maintenance fee of \$155.00 for each 20 acres of the placer claims for the assessment year beginning September 1, 2018. This Certificate is in lieu of an affidavit of performance of annual assessment work or notice of intent to hold.

3. The name and address of the owner of Claims for which this Certificate is prepared are Pine Creek Mining Inc., c/o DeConcini McDonald Yetwin & Lacy, P.C., 2525 E. Broadway Blvd., #200, Tucson, AZ 85716.

THIS IS NOT A CHANGE IN ADDRESS.

....

4. The Claims are held and claimed by the owner for the valuable mineral contained therein.

DATED this ___ day of August, 2018.

Kathryn B. Nelson

Sworn to and subscribed before me this ___ day August, 2018, by Kathryn B. Nelson.

Notary Public

RECEIVED
BLM AZ STATE OFFICE
2018 AUG 24 A 10:51
PHOENIX, ARIZONA

EXHIBIT A

The following unpatented placer mining claims located in Sections 11, 12, 14 and 15, TS 12 North, Range 3 West, G&SR Meridian, Yavapai County, Arizona:

Name of Claim	County Records Docket/Page	BLM Serial A MC No.
Riverbend	3822/149	355377
<i>(amended 11/25/14)</i>	2014-0053745	
Lost Nugget	3832/393	355417
Miner's Delight	4007/332	357595
<i>(amended 11/25/14)</i>	2014-0053746	
Red Hill #2	4110/982	359812
<i>(amended 3/14/16)</i>	2016-0011609	
Red Hill Placer	2017-0052140	446090
MD#2	2014-0055746	430067
MD#3	2014-0055747	430068
RB#2	2014-0055743	430069
RB#3	2014-0055744	430070
RB#4	2014-0055745	430071

*PAYD THROUGH
PAYMENT
RECEIPT #
4250977*

I:\FILES\DOCS\PUSH01\130112\AFFADA\VI\2W7943.DOC

RECEIVED
BLM AZ STATE OFFICE
2018 AUG 24 A 10:57
PHOENIX, ARIZONA

United States Department of the Interior
Bureau of Land Management
 DIV OF LANDS, MINRLS & ENERGY
 ONE N CENTRAL AVE
 PHOENIX, AZ 85004 -4427
 Phone: 602-417-9200

Receipt

No: 4245777

Transaction #: 4361230	
Date of Transaction: 08/27/2018	
CUSTOMER:	
DECONCINI MCDONALD YETWIN & LACY P C 2525 E BROADWAY BLVD STE 200 TUCSON, AZ 85716-5350 US	

LINE #	QTY	DESCRIPTION	REMARKS	UNIT PRICE	TOTAL
1	1.00	LOCATABLE MINERALS / MINING CLAIMS- NOT NEW-UNADJUD, ONE AUTH NO. ONLY / MINING CLAIM MONEY RECEIVED CASES: AMC355377/\$1550.00	MAINT 2019/10	- n/a -	1550.00
TOTAL:					\$1,550.00

PAYMENT INFORMATION			
1	AMOUNT:	1550.00	POSTMARKED: N/A
	TYPE:	CHECK	RECEIVED: 08/24/2018
	CHECK NO:	067758	
	NAME:	DECONCINI MCDONALD YETWIN & LACY P C 2525 E BROADWAY BLVD STE 200 TUCSON AZ 85716-5350 US	

REMARKS

This receipt was generated by the automated BLM Collections and Billing System and is a paper representation of a portion of the official electronic record contained therein.

DEPARTMENT OF THE INTERIOR
BUREAU OF LAND MANAGEMENT
MINING CLAIMS

Run Date/Time: 9/11/2018

MC Maintenance Fees Paid Through the BLM Pay Portal
(by Date Paid)

Page 547 Of 723

CBS Receipt: 4250977

Printed For Lead File # AMC430067

Agency Tracking ID: 1535650152

Assessment Year: 2019

Paid On: 8/30/2018

Number of BLM Serial Nr: 4

Total Amount Paid: \$620.00

Claim Name	BLM Serial No	Lead File No	Amount Paid
MD #3	AMC430068	AMC430067	\$155.00
RB #2	AMC430069	AMC430067	\$155.00
RB #3	AMC430070	AMC430067	\$155.00
RB #4	AMC430071	AMC430067	\$155.00

United States Department of the Interior
Bureau of Land Management
 BUSINESS & SUPPORT SVCS DIV
 ONE N CENTRAL AVE SUITE 800
 PHOENIX, AZ 85004 -4427
 Phone: 602-417-9200

Receipt

No: 4250977

Transaction #: 4366485	
Date of Transaction: 08/30/2018	
CUSTOMER:	
DECONCINI MCDONALD 2525 E. BROADWAY BLVD. TUCSON, AZ 85716 US	

LINE #	QTY	DESCRIPTION	REMARKS	UNIT PRICE	TOTAL
1	1.00	LOCATABLE MINERALS / MINING CLAIMS-NOT NEW-UNADJUD, ONE AUTH NO. ONLY / MINING CLAIM MONEY RECEIVED CASES: AMC430068/\$620.00		- n/a -	620.00
TOTAL:					\$620.00

PAYMENT INFORMATION				
NOTE: Items will appear on credit card statement as "BLM O Mining Claim".				
1	AMOUNT:	620.00	POSTMARKED:	N/A
	TYPE:	CREDIT CARD	RECEIVED:	08/30/2018
	NAME:	DECONCINI MCDONALD 2525 E. BROADWAY BLVD. TUCSON AZ 85716 US		
	CARD NO:	XXXXXXXXXXXX6373	AUTH CODE:	030312
	NAME ON CARD:	DECONCINI MCDONALD		
	SIGNATURE:			

REMARKS

This receipt was generated by the automated BLM Collections and Billing System and is a paper representation of a portion of the official electronic record contained therein.



DeCONCINI McDONALD YETWIN & LACY
A PROFESSIONAL CORPORATION
ATTORNEYS AT LAW

2525 EAST BROADWAY BOULEVARD • SUITE 200 • TUCSON, ARIZONA 85716-5300
(520) 322-5000 • (520) 322-5585 (FAX)

355377
355417
357594
359812

430067 DMYL.COM

DENISE M. BAINTON
ALICE W. CALLISON
BARRY M. COREY
JODY A. CORRALES
PETER B. GOLDMAN
NATHAN B. HANNAH
STEVEN J. ITKIN
JAMES A. JUTRY
JOHN C. LACY
KATHRYN B. NELSON

RYAN D. O'NEAL
ALEXIA J. PETERSON
JOHN C. RICHARDSON
LISA ANNE SMITH
SPENCER A. SMITH
SESALY O. STAMPS
JAMES M. SUSA
PAUL M. TILLEY
GARY F. Uрман
MICHAEL R. Uрман

OF COUNSEL:

RICHARD M. YETWIN
BARRON & ASSOCIATES, P.C. - JOHN H. BARRON, III
SHIJE FENG

FIRM FOUNDERS:

EVO A. DeCONCINI (1901-1986)
JOHN R. McDONALD (1933-2012)
DENNIS W. DeCONCINI

PHOENIX OFFICE:

7310 NORTH 16TH STREET, SUITE 330
PHOENIX, ARIZONA 85020
(602) 282-0500
FAX: (602) 282-0520

August 17, 2016

Via Federal Express

Arizona State Office
Bureau of Land Management
Attention: Public Room
One North Central Avenue, Suite 800
Phoenix, AZ 85004-4427

RECEIVED
BLM AZ STATE OFFICE
AUG 23 A 10 18
PHOENIX, ARIZONA
PLEASE REPLY TO TUCSON
KSMITH@DMYL.COM

RE: **Payment of Claim Maintenance Fee - Pine Creek Mining, Inc.**

Ladies and Gentlemen:

Delivered herewith is a check in the amount of \$2,170.00, as payment of the claim maintenance fees pursuant to the 30 U.S.C. § 28f(a), as adjusted by 30 U.S.C. § 28j(c) and implemented by notice in 74 *Federal Register* 30959-62 (June 29, 2009) and as amended by the Consolidated Appropriations Act 2012, Pub. L. No. 112-74, 125 Stat. 786 (2011) and a notice in 79 *Federal Register* 36662-65 (June 30, 2014). The owner has paid a maintenance fee of \$155 per claim for the assessment year beginning September 1, 2016. A copy of the Certifications of Payment of Maintenance Fee in Lieu of Affidavit of Annual Assessment Work to be recorded with the Yavapai County Recorder's Office is also enclosed herewith.

Please return a date-stamped copy of this letter and the affidavits along with the receipt for payment to this office.

Thank you for your assistance and please feel free to contact me or John Lacy with any questions or concerns.

Sincerely,

Kathryn A. Smith, CP
Certified Paralegal

Encls.

cc Suchit Patel (w/o encl.)

I:\FILES\DOCS\PUSH01\130112\L\TR\10D2300.DOCX

PT # 3639024

4. The Claims are held and claimed by the owner for the valuable mineral contained therein.

DATED this 18 day of August, 2016.

Kathryn B. Nelson
Kathryn B. Nelson

Sworn and subscribe to before me this 18th day August, 2016, by Kathryn B. Nelson.

Lu Ann M. Corliss
Notary Public

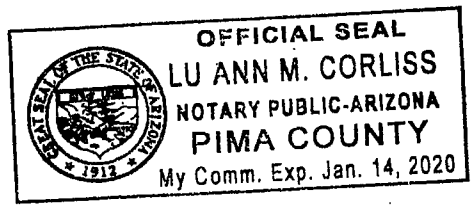

RECEIVED
BLM AZ STATE OFFICE
2016 AUG 23 A 10:18
PHOENIX, ARIZONA

2016 AUG 23 A 10:18

PHOENIX, ARIZONA

EXHIBIT A

The following unpatented placer mining claims located in Sections 11, 12, 14 and 15, TS 12 North, Range 3 West, G&SR Meridian, Yavapai County, Arizona:

<u>Name of Claim</u>	<u>Cty Records Docket/Page</u>	<u>BLM Serial A MC No.</u>
Riverbend (amended 11/25/14)	3822/149 2014-0053745	355377
Lost Nugget	3832/393	355417
Miner's Delight (amended 11/25/14)	4007/332 2014-0053746	357595
Red Hill #2	4110/982	359812
MD#2	2014-0055746	430067
MD#3	2014-0055747	430068
RB#2	2014-0055743	430069
RB#3	2014-0055744	430070
RB#4	2014-0055745	430071

I:\FILES\DOCS\PUSH01\130112\AFFADAVI\1099174.DOC

GIS Land Services
241 Ridge Street
Suite 250
Reno NV 89501
USA

RECEIVED
AZ STATE OFFICE

2016 AUG 23 A 10:15

PHOENIX, ARIZONA

Bureau of Land Management
One North Central Avenue
Suite 800
Phoenix, AZ 85004-4427

FedEx
Express

earthsmart
FedEx carbon-neutral
envelope shipping

Right top of FedEx Express shipping box

RECEIVED
BLM AZ STATE OFFICE
2016 AUG 23 A 10:17
PHOENIX, ARIZONA

Envelope



United States Department of the Interior
Bureau of Land Management
 DIV OF LANDS, MINRLS & ENERGY
 ONE N CENTRAL AVE
 PHOENIX, AZ 85004 -4427
 Phone: 602-417-9200

Receipt

No: 3639024

Transaction #: 3742938	
Date of Transaction: 08/24/2016	
CUSTOMER:	
DECONCINI MCDONALD YETWIN & LACY P C 2525 E BROADWAY BLVD STE 200 TUCSON, AZ 85716-5350 US	

LINE #	QTY	DESCRIPTION	REMARKS	UNIT PRICE	TOTAL
1	1.00	LOCATABLE MINERALS / MINING CLAIMS- NOT NEW-UNADJUD, ONE AUTH NO. ONLY / MINING CLAIM MONEY RECEIVED CASES: AMC355377/\$2170.00	MAINT FEE 2017 - 9	- n/a -	2170.00
TOTAL:					\$2,170.00

REFUND \$155.00 3 OCT 16

PAYMENT INFORMATION			
1	AMOUNT:	2170.00	POSTMARKED: 08/19/2016
	TYPE:	CHECK	RECEIVED: 08/23/2016
	CHECK NO:	006013	
	NAME:	DECONCINI MCDONALD YETWIN & LACY PC 2525 E BROADWAY BLVD STE 200 TUCSON AZ 85716-5350 US	

REMARKS

This receipt was generated by the automated BLM Collections and Billing System and is a paper representation of a portion of the official electronic record contained therein.

ENTERED
 AUG 25 2016
 BY: *[Signature]*

Authorized Date 10/03/2016

Instructions to Accounts AZ BLM REFUND TO DECONCINI MCDONALD YETWIN & LACY PC
\$155.00 FOR OVERPAYMENT ON AMC355377 RECEIPT #3639024. IO

Login ID 7196

Entry Date 10/03/2016

Total Amount \$155.00



DeCONCINI McDONALD YETWIN & LACY

A PROFESSIONAL CORPORATION
ATTORNEYS AT LAW

2525 EAST BROADWAY BOULEVARD • SUITE 200 • TUCSON, ARIZONA 85716-5300
(520) 322-5000 • (520) 322-5585 (FAX)

355377 359812
355417 430067
357594

DMYL.COM

DENISE M. BAINTON
ALICE W. CALLISON
BARRY M. COREY
JODY A. CORRALES
PETER B. GOLDMAN
NATHAN B. HANNAH
STEVEN J. ITKIN
JAMES A. JUTRY
EDWARD J. LABER
JOHN C. LACY
KATHRYN B. NELSON

RYAN D. O'NEAL
ALEXIA J. PETERSON
JOHN C. RICHARDSON
LISA ANNE SMITH
SPENCER A. SMITH
SESALY O. STAMPS
JAMES M. SUSA
PAUL M. TILLEY
GARY F. URMAN
MICHAEL R. URMAN

OF COUNSEL:

RICHARD M. YETWIN
BARRON & ASSOCIATES, P.C. - JOHN H. BARRON, III
SHIJIE FENG

FIRM FOUNDERS:
EVO A. DeCONCINI (1901-1986)
JOHN R. McDONALD (1933-2012)
DENNIS W. DeCONCINI

PHOENIX OFFICE:
7310 NORTH 16TH STREET, SUITE 330
PHOENIX, ARIZONA 85020
(602) 282-0500
FAX: (602) 282-0520

August 28, 2015

PLEASE REPLY TO TUCSON
KSMITH@DMYL.COM

Via Federal Express

Arizona State Office
Bureau of Land Management
Attention: Public Room
One North Central Avenue, Suite 800
Phoenix, AZ 85004-4427

RE: **Payment of Claim Maintenance Fee - Pine Creek Mining, Inc.**

Ladies and Gentlemen:

Delivered herewith is a check in the amount of \$2,170.00, as payment of the claim maintenance fees pursuant to the 30 U.S.C. § 28f(a), as adjusted by 30 U.S.C. § 28j(c) and implemented by notice in 74 *Federal Register* 30959-62 (June 29, 2009) and as amended by the Consolidated Appropriations Act 2012, Pub. L. No. 112-74, 125 Stat. 786 (2011) and a notice in 79 *Federal Register* 36662-65 (June 30, 2014). The owner has paid a maintenance fee of \$155 per claim for the assessment year beginning September 1, 2015. A copy of the Certifications of Payment of Maintenance Fee in Lieu of Affidavit of Annual Assessment Work to be recorded with the Yavapai County Recorder's Office is also enclosed herewith.

Please return a date-stamped copy of this letter and the affidavits along with the receipt for payment to this office.

Thank you for your assistance and please feel free to contact me or John Lacy with any questions or concerns.

Sincerely,

Katheryn A. Smith, CP
Certified Paralegal

Encl.

I:\FILES\DOCS\PUSH01\130112\LTR\QN4166.DOCX

RECEIVED
BLM AZ STATE OFFICE
2015 AUG 31 A 10:47
PHOENIX, ARIZONA

ENTERED
SEP 03 2015
BY: *ee*

RECEIPT # 3383888

After recording, please return to:

Kathryn B. Nelson
DeConcini McDonald Yetwin & Lacy, P.C.
2525 E. Broadway Blvd., #200
Tucson, AZ 85716

STATE OF ARIZONA)
) ss:
County of Pima)

CERTIFICATION OF PAYMENT OF MAINTENANCE FEE
IN LIEU OF AFFIDAVIT OF ANNUAL ASSESSMENT WORK

Kathryn B. Nelson, being first duly sworn, deposes and says that:

1. She is an agent for Pine Creek Mining Inc., an Oregon corporation, owner of the unpatented placer mining claims situated in Yavapai County, Arizona (the "Claims"), the location notices of which are of record in said county, and in the records of the Arizona State Office of the Bureau of Land Management under the file numbers indicated in the attached Exhibit A.

2. Pursuant to the 30 U.S.C. § 28f(a), as adjusted by 30 U.S.C. § 28j(c) and implemented by notice in 74 *Federal Register* 30959-62 (June 29, 2009) and as amended by the Consolidated Appropriations Act 2012, Pub. L. No. 112-74, 125 Stat. 786 (2011), and a notice in 79 *Federal Register* 36662-65 (June 30, 2014), the owner has paid a maintenance fee of \$155.00 for each 20 acres of the placer claims for the assessment year beginning September 1, 2015. This Certificate is in lieu of an affidavit of performance of annual assessment work or notice of intent to hold.

3. The name and address of the owner of Claims for which this Certificate is prepared are Pine Creek Mining Inc., c/o DeConcini McDonald Yetwin & Lacy, P.C., 2525 E. Broadway Blvd., #200, Tucson, AZ 85716.

THIS IS NOT A CHANGE IN ADDRESS.

.....

RECEIVED
BLM AZ STATE OFFICE
2015 AUG 31 A 10:47
PHOENIX, ARIZONA

4. The Claims are held and claimed by the owner for the valuable mineral contained therein.

DATED this 27th day of August, 2015.

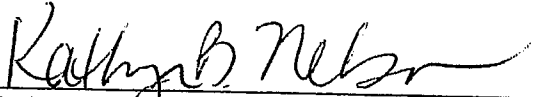
Kathryn B. Nelson

Sworn and subscribe to before me this 27th day August, 2015, by Kathryn B. Nelson.

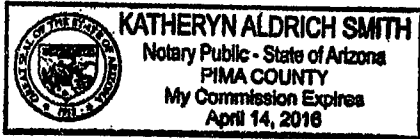

Notary Public

RECEIVED
BLM AZ STATE OFFICE
2015 AUG 31 A 10:47
PHOENIX, ARIZONA

EXHIBIT A

The following unpatented placer mining claims located in Sections 11, 12, 14 and 15, TS 12 North, Range 3 West, G&SR Meridian, Yavapai County, Arizona:

<u>Name of Claim</u>	<u>Cty Records Docket/Page</u>	<u>BLM Serial A MC No.</u>
Riverbend (amended 11/25/14)	3822/149 2014-0053745	355377
Lost Nugget	3832/393	355417
Miner's Delight (amended 11/25/14)	4007/332 2014-0053746	357595
Red Hill #2	4110/982	359812
MD#2	2014-0055746	430067
MD#3	2014-0055747	430068
RB#2	2014-0055743	430069
RB#3	2014-0055744	430070
RB#4	2014-0055745	430071

I:\FILES\DOCS\PUSH01\130112\AFFADAV\QK9263.DOC

RECEIVED
BLM AZ STATE OFFICE
MAY 13 3 12
PHOENIX, ARIZONA

FedEx

Express

Page 1 of 1

ORIGIN ID: TUSA (520) 322-5000
DECONI, MCDONALD ETAL
KATHY SMITH
225 E. BROADWAY BLVD.
SUITE 200
TUCSON, AZ 85716
UNITED STATES US

SHIP DATE: 28AUG15
ACTWGT: 0.50 LB
CAD: 3078663INNET3870

BILL SENDER

TO ARIZONA STATE OFFICE
BUREAU OF LAND MANAGEMENT
ONE NORTH CENTRAL AVENUE #800
ATTN: PUBLIC ROOM
PHOENIX AZ 85004

ES0UFECS10DD

(602) 417-9399
RTV
PD

REF: 130112KAS
DEPT



MON - 31 AUG 10:30A
PRIORITY OVERNIGHT

TRK# 7743 9541 4555
0201

85004
AZ-US PHX

XH ZSYA



RT 274 3 D
10:30 4555
ST 7.4 08:31

After printing this label,
please return this page to the
shipper.

◀ Insert shipping document here.

FedEx

Express

FedEx carbon-neutral
envelope shipping

Envelope

RECEIVED
BLM AZ STATE OFFICE
2015 AUG 31 A 10:46
PHOENIX, ARIZONA

United States Department of the Interior
Bureau of Land Management
 LANDS/RECREATION & PLANNING
 ONE N CENTRAL AVE
 PHOENIX, AZ 85004 -2203
 Phone: 602-417-9200

Receipt

No: 3383888

Transaction #: 3482207	
Date of Transaction: 09/01/2015	
CUSTOMER:	
DECONCINI MCDONALD YETWIN & LACY P C 2525 E BROADWAY BLVD STE 200 TUCSON, AZ 85716-5350 US	

LINE #	QTY	DESCRIPTION	REMARKS	UNIT PRICE	TOTAL
1	1.00	LOCATABLE MINERALS / MINING CLAIMS- NOT NEW-UNADJUD, ONE AUTH NO. ONLY / MINING CLAIM MONEY RECEIVED CASES: AMC355377/\$2170.00	MAINT FEE PYMNT - 9 2016	- n/a -	2170.00
TOTAL:					\$2,170.00

PAYMENT INFORMATION			
1	AMOUNT:	2170.00	POSTMARKED: N/A
	TYPE:	CHECK	RECEIVED: 08/31/2015
	CHECK NO:	005734	
	NAME:	DECONCINI MCDONALD YETWIN & LACY PC 2525 E BROADWAY BLVD STE 200 TUCSON AZ 85716-5350 US	

REMARKS

This receipt was generated by the automated BLM Collections and Billing System and is a paper representation of a portion of the official electronic record contained therein.

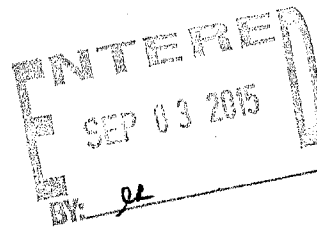

NOTICE!!

These documents have been scanned!

Do not place un-scanned documents beneath this notice!

Do not remove this notice from this file!

GPO Jacket No. 560-102
Print Order 61540
Rise Business Services, LLC
Job=AZ15 5/10/2019



Box Number= AZ15030



Claim Begin-End: AMC430067-AMC430071

5 Miscellaneous



AZ15030-11

AMC429998-AMC430297

**NO
DOCUMENTS
FOUND**

NO DOCUMENTS FOUND
NO DOCUMENTS FOUND

NOTICE!!

These documents have been scanned!

Do not place un-scanned documents beneath this notice!

Do not remove this notice from this file!

GPO Jacket No. 560-102
Print Order 61540
Rise Business Services, LLC
Job=AZ15 5/10/2019



Box Number= AZ15030



Claim Begin-End: AMC430067-AMC430071

6 Location Notices-Amendments and Supporting Documents



AZ15030-11

AMC429998-AMC430297

MINING CLAIM STATUS REPORT

Data Entered: 12/18/14 Ram

MTP Checked By: 12/18/14 Ram

GEO Checked By: 12/18/14 Ram

LEAD SERIAL NUMBER: AMC 430067 thru AMC 430071

NUMBER OF CLAIMS & TYPE:

CHARGES:

5 LODE
5 PLACER
 _____ ASSOCIATION PLACER
 _____ MILL SITE
 _____ TUNNEL SITE

Location Fee @ \$37 = \$ 185
 Processing Fee @ \$20 = \$ 100
 Maintenance Fee @ \$155 = \$ 775
 Add'l Maint Fee for Assoc Placer = \$ _____
SUBTOTAL \$ _____

TOTAL ACREAGE: _____ Per Claim
(Placer Only)

Other Fees \$ _____
 Other Fees \$ _____

NUMBER OF LOCATORS: _____

TOTAL \$ 1,060

DOCUMENTS RECEIVED VIA : Over-the-Counter [] Mail [] **TIMELY FILED:** Yes [] No []

LEGAL DESCRIPTION: T 12W R 3W SEC 11, 14, 15
 T _____ R _____ SEC _____
 T _____ R _____ SEC _____
 T _____ R _____ SEC _____
 T _____ R _____ SEC _____

BLM [] FOREST SERVICE [] _____ SUBJ TO PL 359: Yes [] No []
 WILDERNESS AREA [] _____

SPLIT ESTATE: N/A [] SX [] PX [] OTHER [] _____
 SRHA [] Was proper Notice filed if located on SHRA Land? Yes [] No []

RECONVEYED MINERALS ON BLM LAND REQUIRE OPENING ORDER FROM 1944 TO 1993:

Open to Entry On _____ N/A []

COMMENTS/STATUS: VOID [] PARTIALLY VOID [] PVT MINERALS [] WITHDRAWN LANDS []
 OTHER [] _____

AME 430068 - legal description should be N 1/2 SENE

[] Claimant acknowledges that portions of the following claim(s) site(s) may be void or voidable.

Printed Name of Claimant _____ Signature of Claimant _____

*****FINAL ADJUDICATION*****

DATE 4.9.15 INITIALS [Signature]

AMC 430067

THIS IS A CONFORMED COPY OF INSTRUMENT/
RECEPTION # 2014-0055746
RECORDED ON 12-10-2014 AT 11:40 AM
LESLIE M. HOFFMAN, YAVAPAI CO. RECORDER
Leslie M. Hoffman DEPUTY

NOTICE OF MINING CLAIM LOCATION

TYPE OF NOTICE: **LOCATION**
TYPE OF CLAIM: **PLACER** (20 acres).....or less

NAME & ADDRESS OF LOCATORS: **Pine Creek Mining Inc., 1042 Willow Creek RD., Bldg. A101 Suite 403, Prescott, Arizona, 86301**

NAME OF CLAIM: MD #2

Beginning at the NW corner, this claim measures 660 feet in an East direction to the NE corner, thence 1320 feet in a South direction to the SE corner, thence 660 feet in a West direction to the SW corner, thence 1320 feet in a North direction to the point of beginning at the NW corner. This claim measures 660 feet by 1320 feet and is 20 acres in size.

DATE OF LOCATION: **November 21, 2014**
TYPE OF MONUMENTS: 2" X 2" wood posts and pinion pine trees

LOCATION OF CLAIM:
This claim occupies a portion of the following section:

This claim lies within the: SW ¼ NW ¼ NW ¼ -----and--- NW ¼ SW ¼ NW ¼
Section 14, Township 12 North, Range 3 West

YAVAPAI COUNTY, ARIZONA

The location of this claim with reference to a natural object or monument is: The NW corner of this claim lies approximately 660' in a north direction to the NW corner of Section 14, T12N, R3W shown on the attached USGS Topo Map

A claim map is recorded with the Yavapai County Recorder and the BLM

Don L. Jenkins
Don L. Jenkins (Agent for Pine Creek Mining Inc.)

RECEIVED
BLM / RECORDERS OFFICE
2014 DEC 11 P 3:12
PHOENIX, ARIZONA

AMC430067

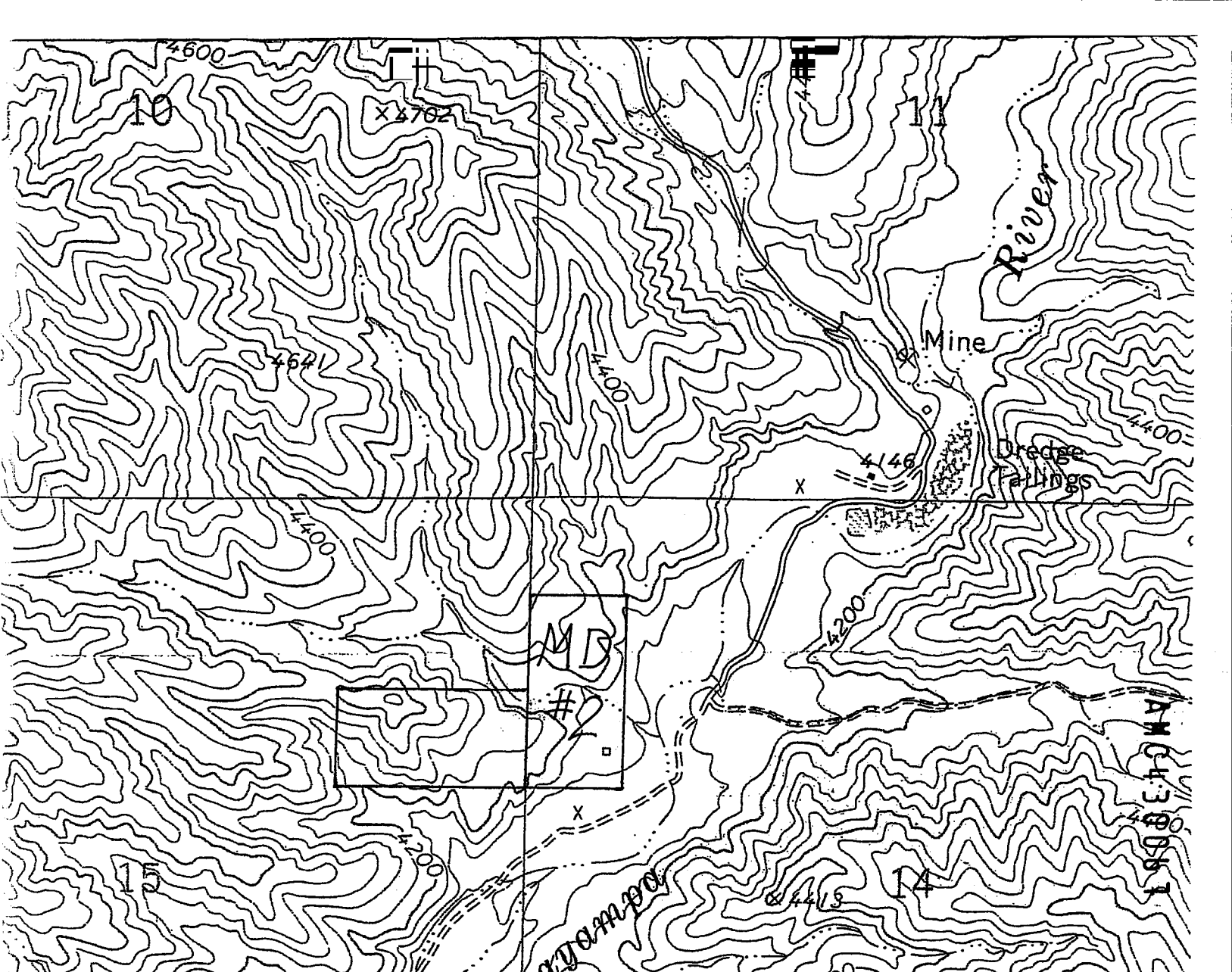

THE MD #2 PLACER MINING CLAIM

Yavapai County Arizona

1" = 1000'

SW ¼ NW ¼ NW ¼

NW ¼ SW ¼ NW ¼

S. 14, T12N, R3W

Nov. 21, 2014

PHOENIX, ARIZONA

2014 DEC 11 P 3:12

RECEIVED
GLM & ASSOCIATES
OFFICE

AM 6439051

493

THIS IS A CONFORMED COPY OF INSTRUMENT/
RECEPTION # 2014-0055747
RECORDED ON 12-10-2014 AT 11:40 AM
LESLIE M. HOFFMAN, YAVAPAI CO. RECORDER
Leslie M. Hoffman DEPUTY

NOTICE OF MINING CLAIM LOCATION

TYPE OF NOTICE: **LOCATION**
TYPE OF CLAIM: **PLACER** (20 acres).....or less

NAME & ADDRESS OF LOCATORS: **Pine Creek Mining Inc., 1042 Willow Creek RD., Bldg. A101 Suite 403, Prescott, Arizona, 86301**

NAME OF CLAIM: MD #3

Beginning at the NW corner, this claim measures 1320 feet in an East direction to the NE corner, thence 660 feet in a South direction to the SE corner, thence 1320 feet in a West direction to the SW corner, thence 660 feet in a North direction to the point of beginning at the NW corner. This claim measures 660 feet by 1320 feet and is 20 acres in size.

DATE OF LOCATION: **November 21, 2014**
TYPE OF MONUMENTS: 2" X 2" wood posts and pinion pine trees

LOCATION OF CLAIM:
This claim occupies a portion of the following section:

This claim lies within the: S ½ NE ¼ NE ¼
Section 15, Township 12 North, Range 3 West

YAVAPAI COUNTY, ARIZONA

The location of this claim with reference to a natural object or monument is: The NE corner of this claim lies approximately 1320 feet in a north direction to the NE corner of Section 15, T12N, R3W shown on the attached USGS Topo Map

A claim map is recorded with the Yavapai County Recorder and the BLM

Don L. Jenkins
Don L. Jenkins (Agent for Pine Creek Mining Inc.)

RECEIVED
BLM OFFICE
2014 DEC 11 P 3:12
PHOENIX, ARIZONA

AMC430068

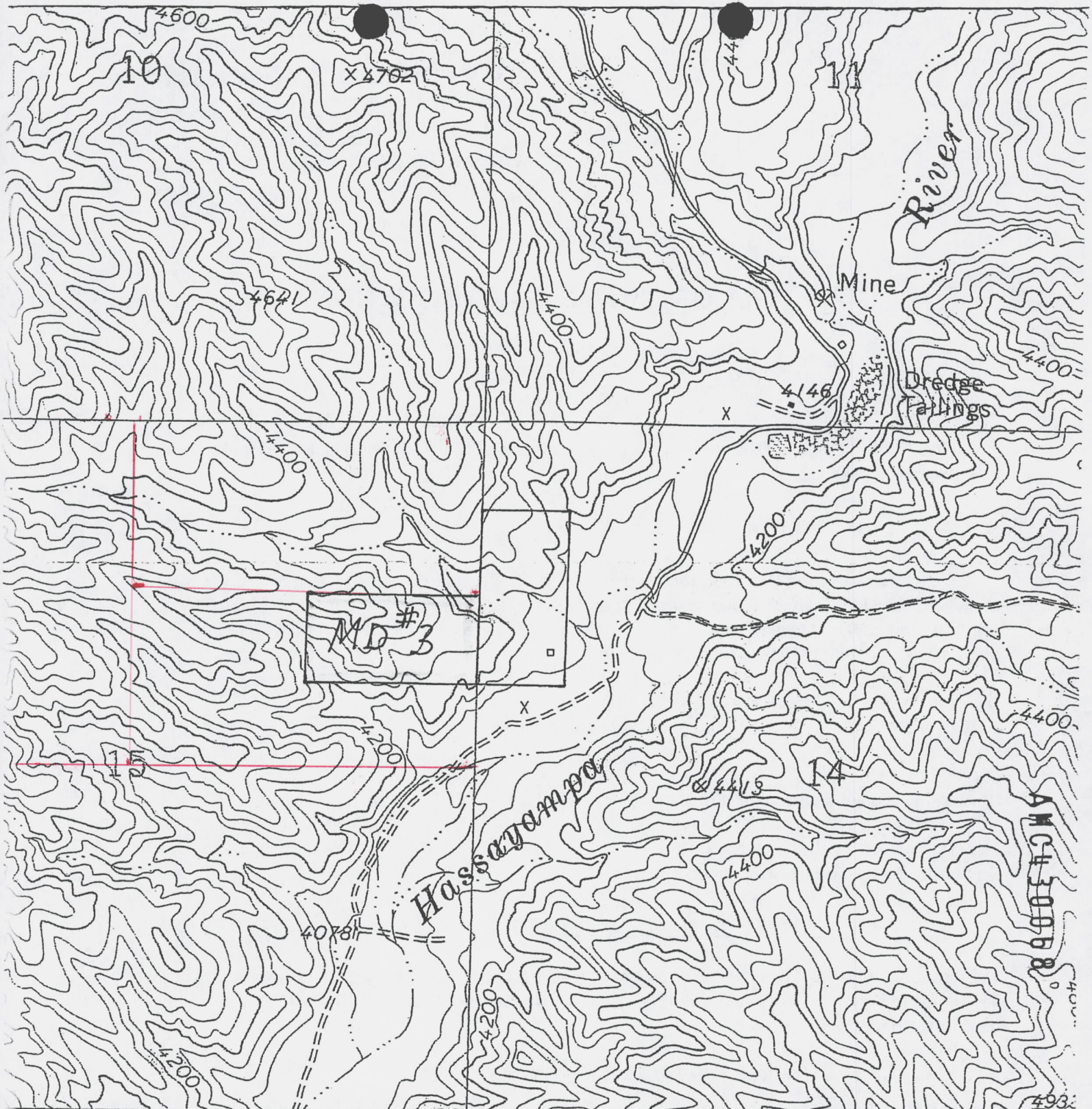

THE MD #3 PLACER MINING CLAIM

YAVAPAI COUNTY, ARIZONA

1" = 1000'

S ½ NE ¼ NE ¼
S. 15, T12N, R3W

Nov. 21, 2014

PHOENIX, ARIZONA

2014 DEC 11 P 3:12

RECEIVED
BLM OFFICE

AMC# 30068

THIS IS A CONFORMED COPY OF INSTRUMENT/

RECEPTION # 2014-0055743

RECORDED ON 12-10-2014 AT 11:40 AM

LESLIE M. HOFFMAN, YAVAPAI CO. RECORDER

James J. Henry DEPUTY

NOTICE OF MINING CLAIM LOCATION

TYPE OF NOTICE: **LOCATION**
TYPE OF CLAIM: **PLACER** (20 acres).....or less

NAME & ADDRESS OF LOCATORS: **Pine Creek Mining Inc., 1042 Willow Creek RD., Bldg. A101 Suite 403, Prescott, Arizona, 86301**

NAME OF CLAIM: RB #2

Beginning at the NW corner, this claim measures 660 feet in an East direction to the NE corner, thence 1320 feet in a South direction to the SE corner, thence 660 feet in a West direction to the SW corner, thence 1320 feet in a North direction to the point of beginning at the NW corner. This claim measures 660 feet by 1320 feet and is 20 acres in size.

DATE OF LOCATION: **November 21, 2014**
TYPE OF MONUMENTS: 2" X 2" wood posts and pinion pine trees

LOCATION OF CLAIM:
This claim occupies a portion of the following section:

This claim lies within the: **W ½ SE ¼ SW ¼**
Section 11, Township 12 North, Range 3 West

YAVAPAI COUNTY, ARIZONA

The location of this claim with reference to a natural object or monument is: The SW corner of this claim lies approximately 1320 feet in a west direction to the SW corner of Section 11, T12N, R3W depicted on the attached USGS Topo Map

A claim map is recorded with the Yavapai County Recorder and the BLM

Don L. Jenkins
Don L. Jenkins (Agent for Pine Creek Mining Inc.)

RECEIVED
BLM AND STATE OFFICE
2014 DEC 11 P 3:11
PHOENIX, ARIZONA

AMC430069

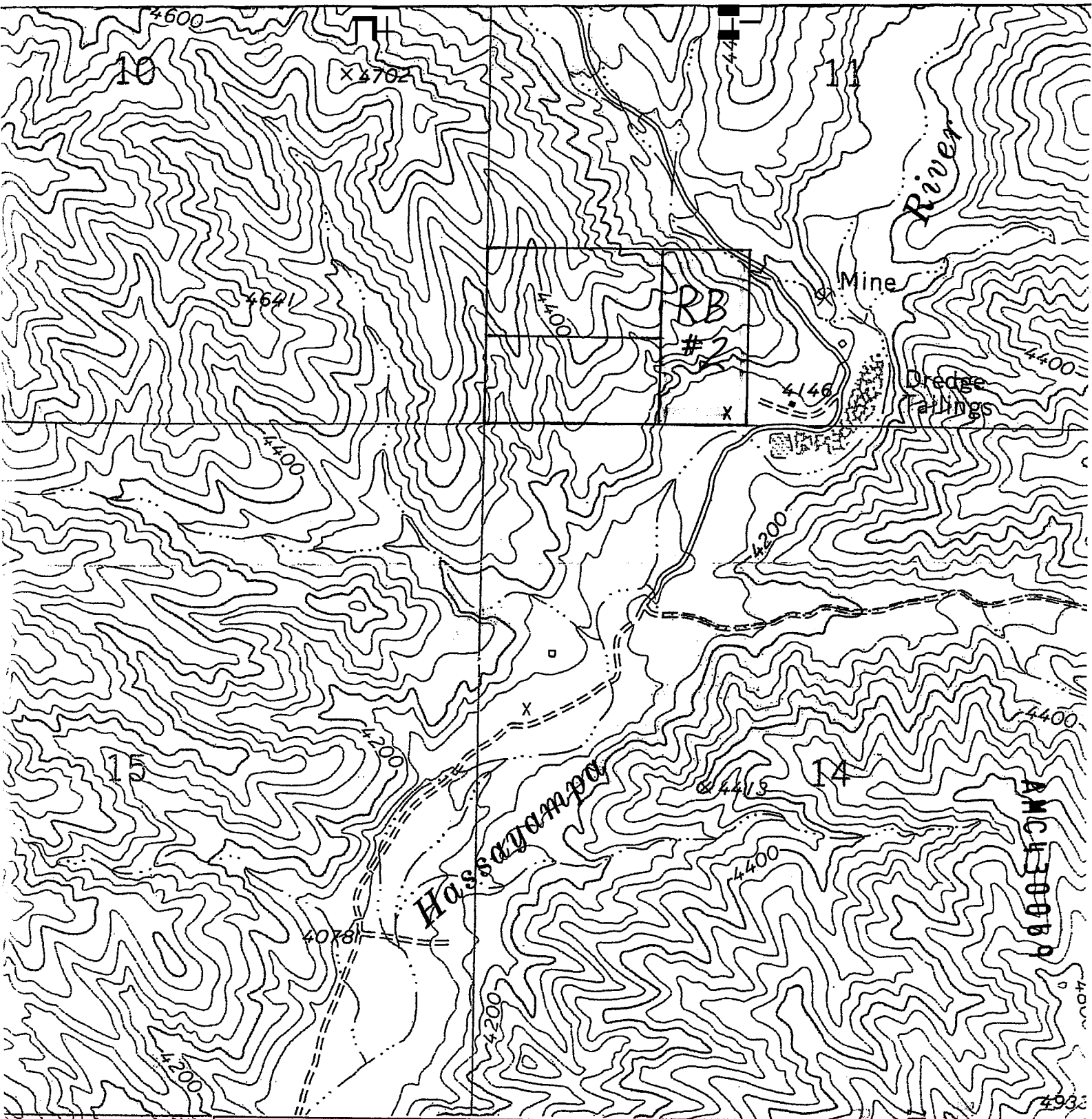

THE RB #2 PLACER MINING CLAIM

Yavapai County Arizona

1" = 1000'

W 1/2 SE 1/4 SW 1/4
S. 11, T12N, R3W

Nov. 21, 2014

RECEIVED
OFFICE
DENIX, ARIZONA

DEC 11 P 3:11

AMC 13006 P

493

THIS IS A CONFORMED COPY OF INSTRUMENT/
RECEPTION # 2014-0055744

RECORDED ON 12-10-2014 AT 11:40 AM

LESLIE M. HOFFMAN, YAVAPAI CO. RECORDER

James J. Heary DEPUTY

NOTICE OF MINING CLAIM LOCATION

TYPE OF NOTICE: **LOCATION**
TYPE OF CLAIM: **PLACER** (20 acres).....or less

NAME & ADDRESS OF LOCATORS: **Pine Creek Mining Inc., 1042 Willow Creek RD., Bldg. A101 Suite 403, Prescott, Arizona, 86301**

NAME OF CLAIM: RB #3

Beginning at the NW corner, this claim measures 1320 feet in an East direction to the NE corner, thence 660 feet in a South direction to the SE corner, thence 1320 feet in a West direction to the SW corner, thence 660 feet in a North direction to the point of beginning at the NW corner. This claim measures 660 feet by 1320 feet and is 20 acres in size.

DATE OF LOCATION: **November 21, 2014**
TYPE OF MONUMENTS: 2" X 2" wood posts and pinion pine trees

LOCATION OF CLAIM:
This claim occupies a portion of the following section:

This claim lies within the: **S ½ SW ¼ SW ¼**
Section 11, Township 12 North, Range 3 West

YAVAPAI COUNTY, ARIZONA

The location of this claim with reference to a natural object or monument is: The NW corner of this claim lies approximately 660 feet in a south direction to the SW corner of Section 11, T12N, R3W depicted on the attached USGS Topo Map

A claim map is recorded with the Yavapai County Recorder and the BLM

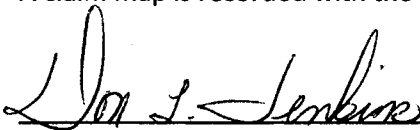

Don L. Jenkins (Agent for Pine Creek Mining Inc.)

RECEIVED
BLM ARIZONA OFFICE
2014 DEC 11 P 3:12
PHOENIX, ARIZONA

AMC430070

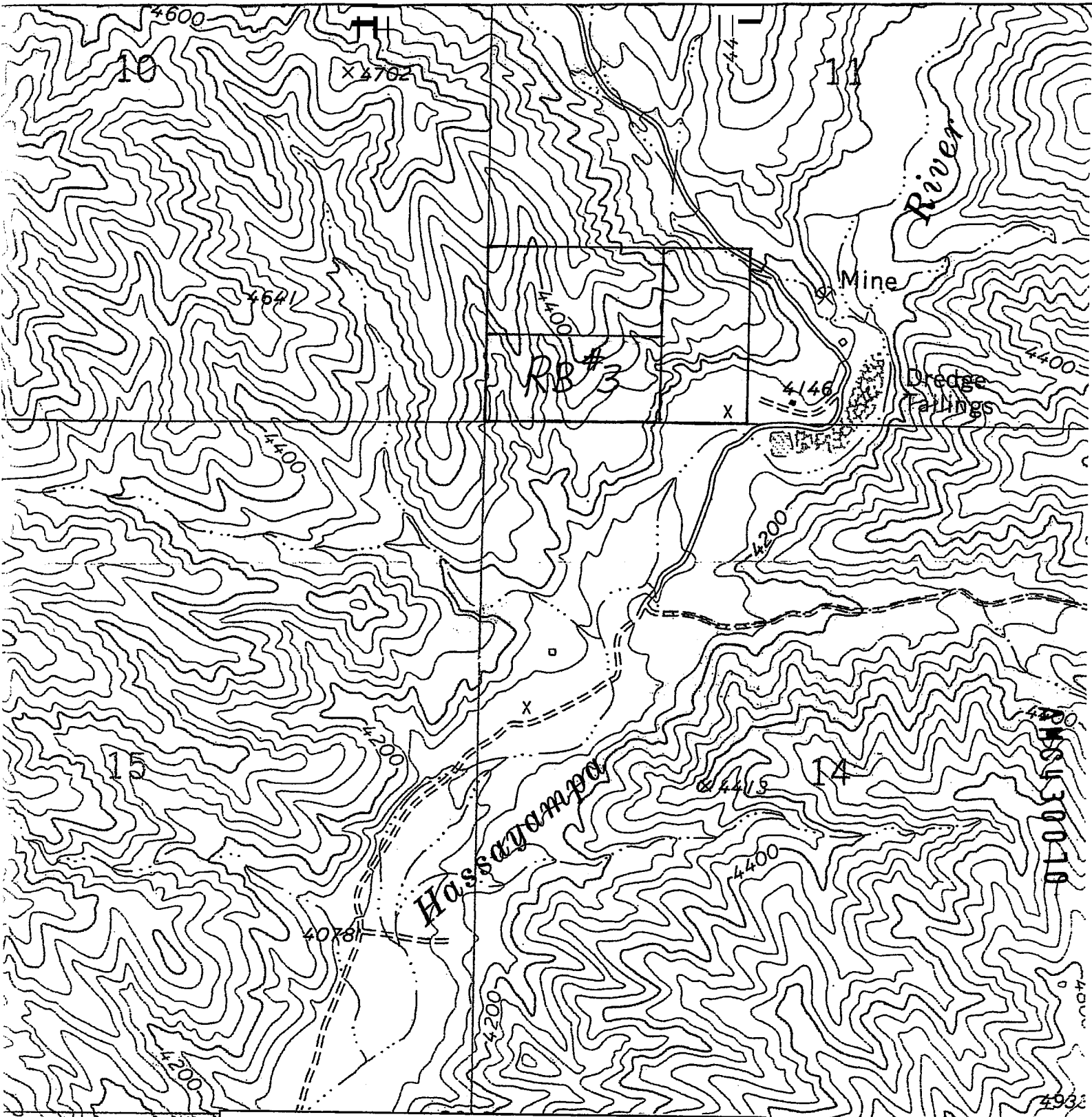

THE RB #3 PLACER MINING CLAIM

YAVAPAI COUNTY, ARIZONA

1" = 1000'

S ½ SW ¼ SW ¼
S. 11, T12N, R3W

Nov. 21, 2014

PHOENIX, ARIZONA

2014 DEC 11 P 3:12

RECEIVED
MINE REVENUE OFFICE

PHOENIX 300010

4938

THIS IS A CONFORMED COPY OF INSTRUMENT/
RECEPTION # 2014-0055745
RECORDED ON 12-10-2014 AT 11:40 AM
LESLIE M. HOFFMAN, YAVAPAI CO. RECORDER
James Neway DEPUTY

NOTICE OF MINING CLAIM LOCATION

TYPE OF NOTICE: **LOCATION**
TYPE OF CLAIM: **PLACER** (20 acres).....or less

NAME & ADDRESS OF LOCATORS: **Pine Creek Mining Inc., 1042 Willow Creek RD., Bldg. A101 Suite 403, Prescott, Arizona, 86301**

NAME OF CLAIM: RB #4

Beginning at the NW corner, this claim measures 1320 feet in an East direction to the NE corner, thence 660 feet in a South direction to the SE corner, thence 1320 feet in a West direction to the SW corner, thence 660 feet in a North direction to the point of beginning at the NW corner. This claim measures 660 feet by 1320 feet and is 20 acres in size.

DATE OF LOCATION: **November 21, 2014**
TYPE OF MONUMENTS: 2" X 2" wood posts and pinion pine trees

LOCATION OF CLAIM:
This claim occupies a portion of the following section:

This claim lies within the: **N ½ SW ¼ SW ¼**
Section 11, Township 12 North, Range 3 West

YAVAPAI COUNTY, ARIZONA

The location of this claim with reference to a natural object or monument is: The SW corner of this claim lies approximately 660 feet in a south direction to the SW corner of Section 11, T12N, R3W depicted on the attached USGS Topo Map

A claim map is recorded with the Yavapai County Recorder and the BLM

Don L. Jenkins
Don L. Jenkins (Agent for Pine Creek Mining Inc.)

RECEIVED
BLM ARIZONA OFFICE
2014 DEC 11 P 3:12
PHOENIX, ARIZONA

AMC4300711

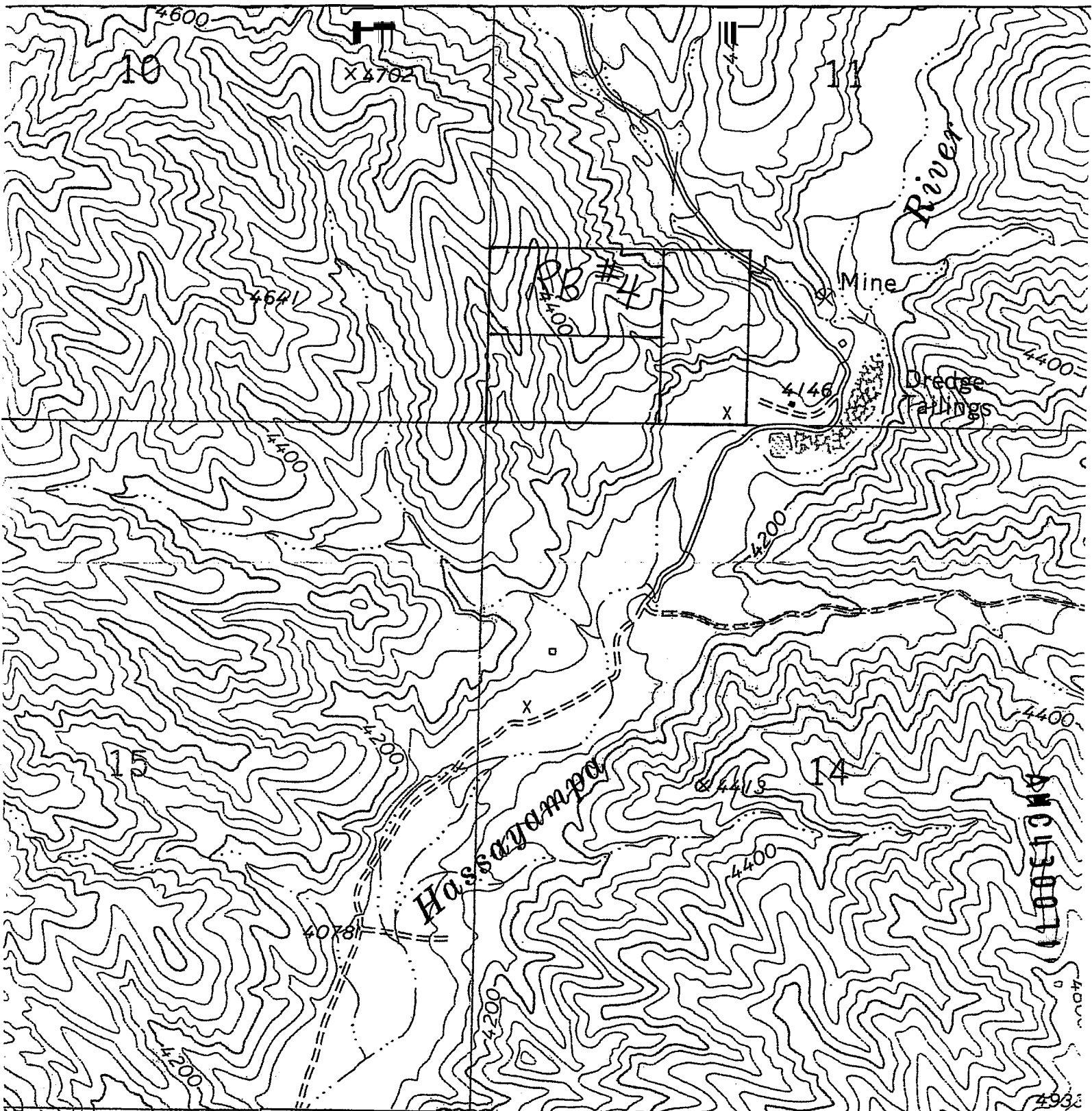

THE RB #4 PLACER MINING CLAIM

YAVAPAI COUNTY, ARIZONA

1" = 1000'

N ½ SW ¼ SW ¼
S. 11, T12N, R3W

Nov. 21, 2014

RECEIVED
 PLM & SURVEY OFFICE
 2014 DEC 11 P 3:12
 PHOENIX, ARIZONA

PM (13001)

DEPARTMENT OF INTERIOR
BUREAU OF LAND MANAGEMENT

Input Parameters for Geographic Report with Land

System Id = CR

Admin State = AZ

Geo State =

Casetype Begins With

Case Disp Txt = AUTHORIZED, CANCELLED, EXPIRED, PENDING, REJECTED, RELINQUISHED, WITHDRAWN

Mer Twp Rng =

Section =

Mtrs = 14 0120N 0030W 011, 14 0120N 0030W 014, 14 0120N 0030W 015, 14 0120N 0030W 999

Commodity =

Commodity Txt =

Pending Org =

Pend Org Decode =

Total Rows Returned: 0

